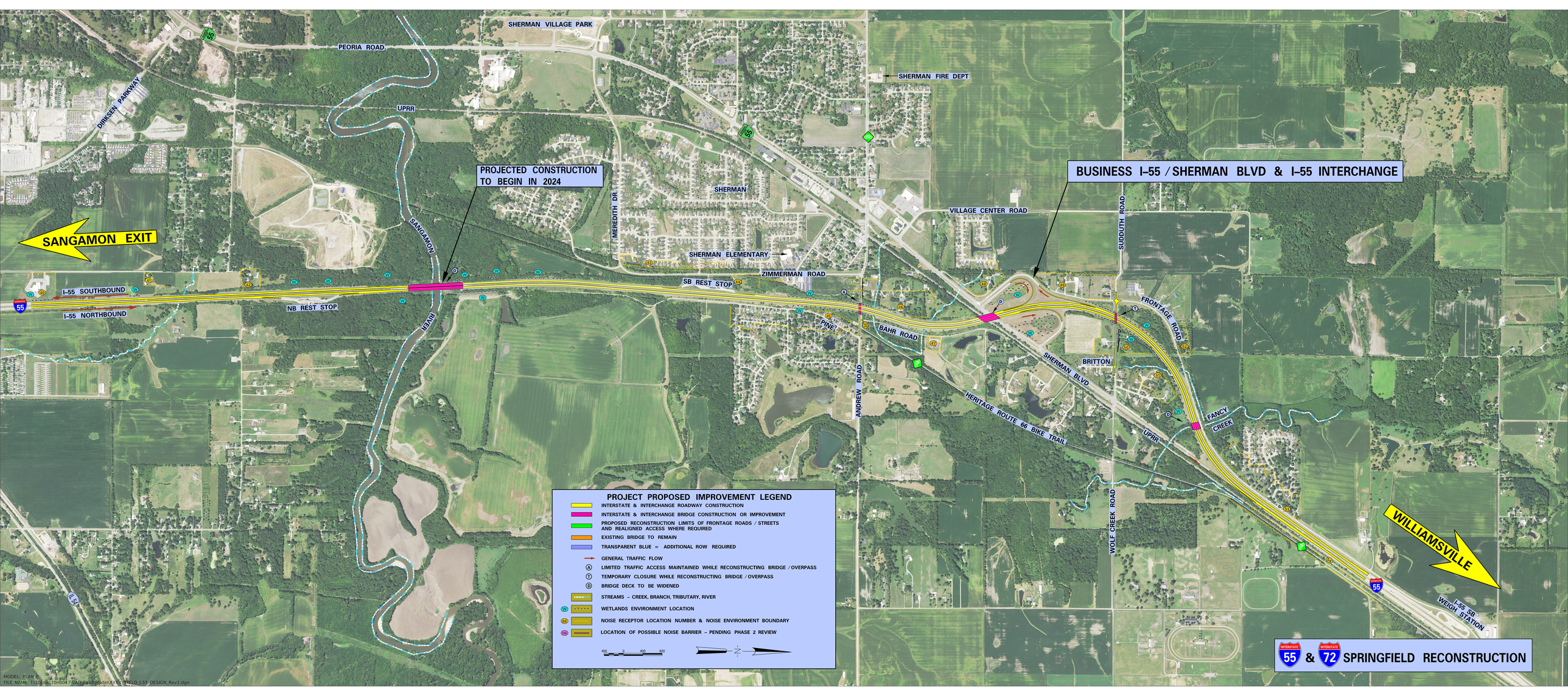
SHERMAN VILLAGE PARK
PEORIA ROAD
SHERMAN FIRE DEPT
DIRKSEN PARKWAY
UPRR
PROJECTED CONSTRUCTION TO BEGIN IN 2024
BUSINESS I-55 / SHERMAN BLVD & I-55 INTERCHANGE
SHERMAN
MEREDITH DR
VILLAGE CENTER ROAD
SUDDUTH ROAD
SANGAMON EXIT
SANGAMON
SHERMAN ELEMENTARY
ZIMMERMAN ROAD
I-55 SOUTHBOUND
SB REST STOP
I-55 NORTHBOUND
NB REST STOP
RIVER
PINE
BAHR ROAD
FRONTAGE ROAD
BRITTON
SHERMAN BLVD
ANDREW ROAD
HERITAGE ROUTE 66 BIKE TRAIL
FANCY CREEK
UPRR
WOLF CREEK ROAD
WILLIAMSVILLE
I-55 SB WEIGH STATION
PROJECT PROPOSED IMPROVEMENT LEGEND
INTERSTATE & INTERCHANGE ROADWAY CONSTRUCTION
INTERSTATE & INTERCHANGE BRIDGE CONSTRUCTION OR IMPROVEMENT
PROPOSED RECONSTRUCTION LIMITS OF FRONTAGE ROADS / STREETS AND REALIGNED ACCESS WHERE REQUIRED
EXISTING BRIDGE TO REMAIN
TRANSPARENT BLUE = ADDITIONAL ROW REQUIRED
GENERAL TRAFFIC FLOW
LIMITED TRAFFIC ACCESS MAINTAINED WHILE RECONSTRUCTING BRIDGE / OVERPASS
TEMPORARY CLOSURE WHILE RECONSTRUCTING BRIDGE / OVERPASS
BRIDGE DECK TO BE WIDENED
STREAMS - CREEK, BRANCH, TRIBUTARY, RIVER
WETLANDS ENVIRONMENT LOCATION
NOISE RECEPTOR LOCATION NUMBER & NOISE ENVIRONMENT BOUNDARY
LOCATION OF POSSIBLE NOISE BARRIER - PENDING PHASE 2 REVIEW
400 0 400 800
INTERSTATE 55 & INTERSTATE 72 SPRINGFIELD RECONSTRUCTION
MODEL: PLAN C
FILE NAME: I:\10-08\10H0017\CAD\Road Model\XXX-SPFLD_I-55_DESIGN_Rev1.dgn